

# MTBI 2-Phase Adjudication

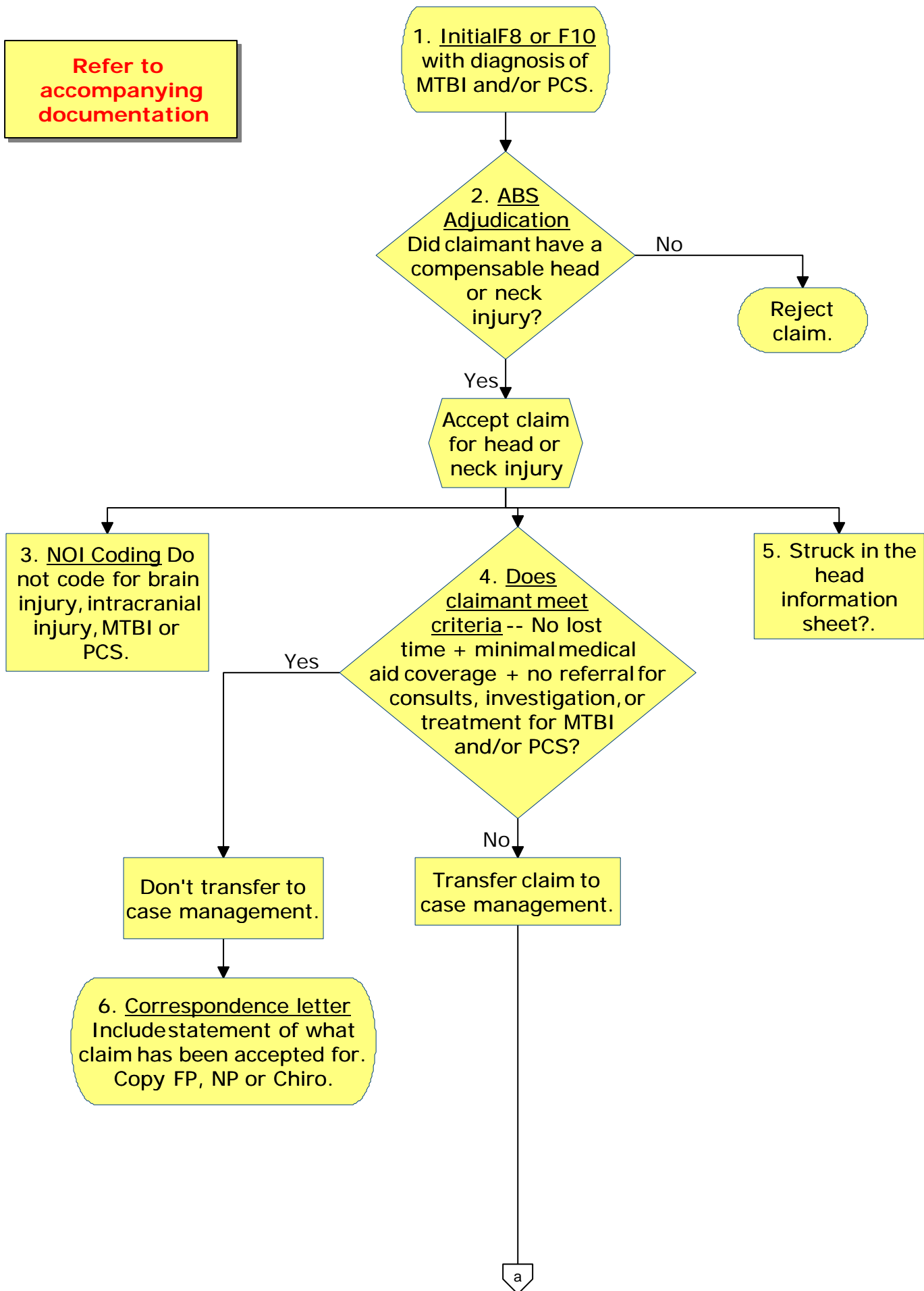

a

7. Correspondence letter  
Include statement of what claim has been accepted for and that the claim is in the process of being adjudicated for MTBI. Copy FP, NP or Chiro.

Case Management.

8. Congruence Analysis by Medical Advisor

MOI Concordance  
Is the MOI consistent with MTBI criteria?.

Consistency of clinical presentation.

CT / MRI  
Is there evidence of a traumatic brain injury?.

Witnessed  
Was there witnessed loss of consciousness or alteration in mental state at the time of the event?.

Objectivity P/E (< 48hrs)  
Is there medically objective finding of a focal neurological deficit within 1st 24 hours that is consistent with an MTBI?.

Hospital Admission  
Was claimant admitted to ER observation or as an inpatient?.

9. Evidence synthesis by Medical Advisor

TBI Evidence  
supports traumatic brain injury.

Query -- Evidence neither supports nor rejects diagnosis of MTBI.

Not MTBI -- Evidence does not support diagnosis of MTBI.

MTBI Evidence  
supports MTBI.

Accept claim for traumatic brain injury.

Reject claim for MTBI and/or PCS.

c

d

b

g

